

PLAN SHOWING THE PROPOSED  
ADDITIONAL TO THE EXISTING  
BUILDING AT P. NO 6A, S. NO 116/2 & 116/3,  
PALANICAPPA NAGAR VALASARAVAKKAM  
VILLAGE, VALASARAVAKKAM  
TOWN PANCHAYAT.

SCALE 1: 80' ON 1:100

LAY OUT APPROVED L.P.P. NO 172/1972  
D.T.P.

PROPOSED.  
ROAD.  
BOUNDARY.  
EXISTING.

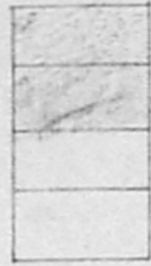

**JOINERIES.**

- D DOOR 35' x 66' 100 x 190
- D1 DOOR 36' x 66' 91 x 178
- D2 DOOR 26' x 66' 76 x 178
- W WINDOW 50' x 40' 152 x 122
- W1 WINDOW 40' x 40' 122 x 122
- W2 WINDOW 30' x 40' 91 x 122
- V VENTILATOR 26' x 26' 76 x 76

TOTAL PLOT AREA = 1650 SFT / 153.28 MC  
EXG. GF. AREA = 685 SFT / 63.63 MC  
PRO F.F. AREA = 602 SFT / 55.92 MC

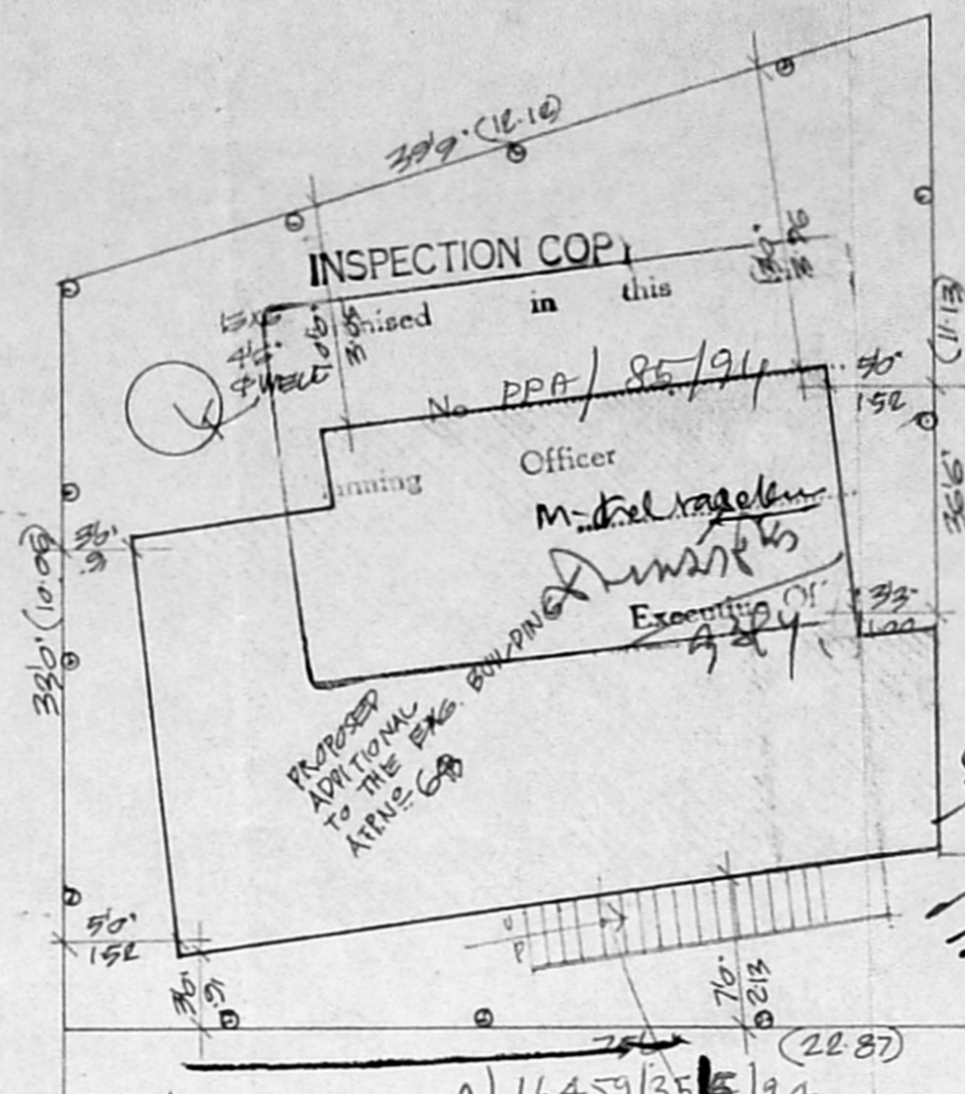

**R Mohan Rao**  
Phone: 440/86  
**R. Mohan Rao, D.C.E.**  
LICENSED SURVEYOR  
Corporation of Madras  
REG. No: 14  
AMBATTUR TOWN SHIP  
ALANDUR MUNICIPALITY  
Consulting Engineer  
Office: 15, Madley Road  
MADRAS-600 011

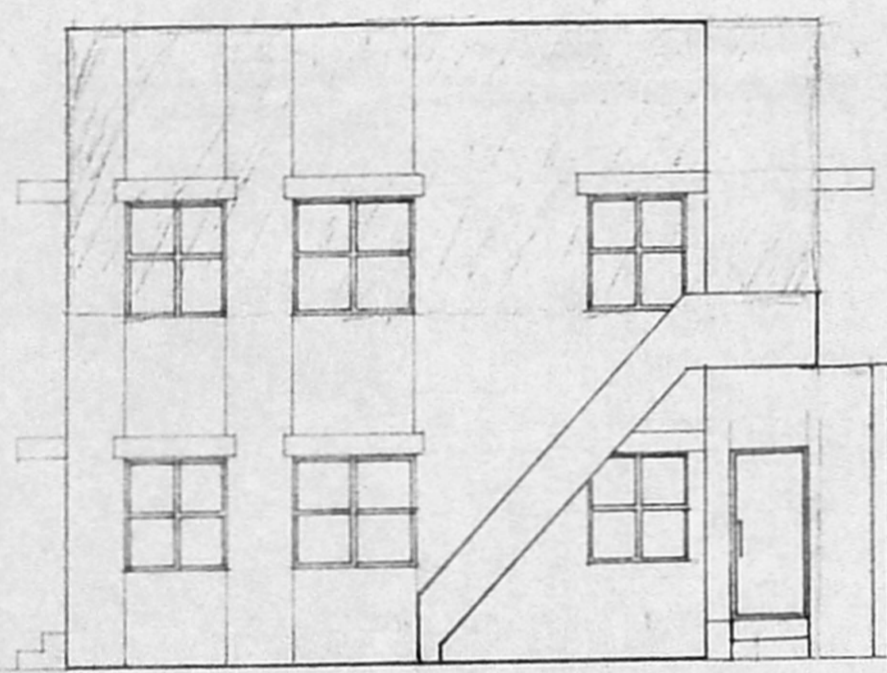

**FRONT ELEVATION.**

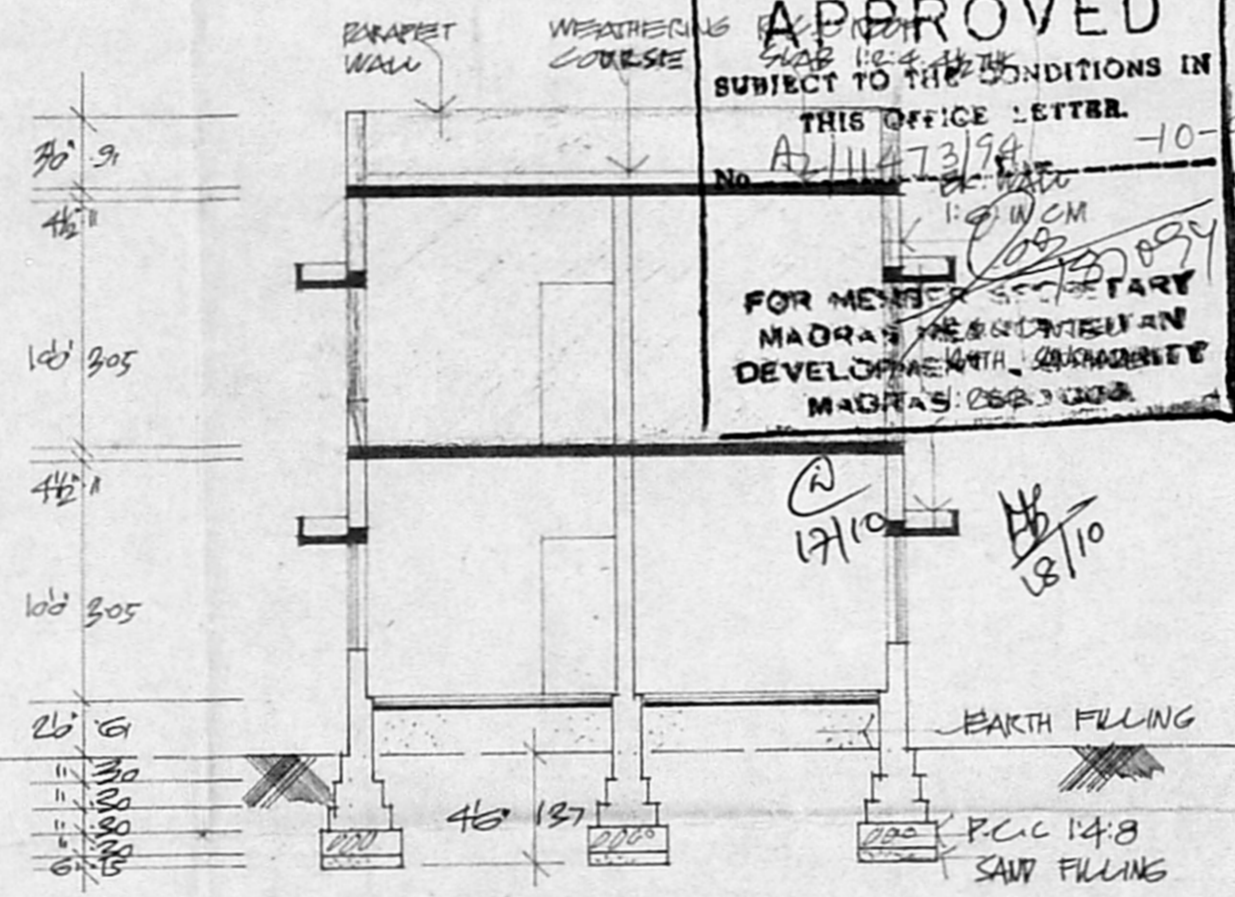
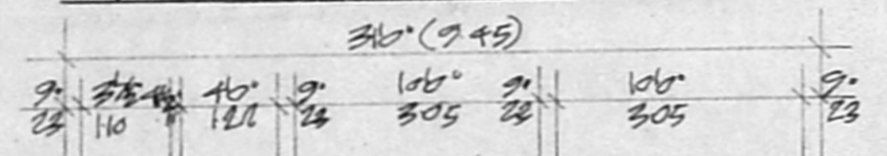

**SECTION ON 'AA'**

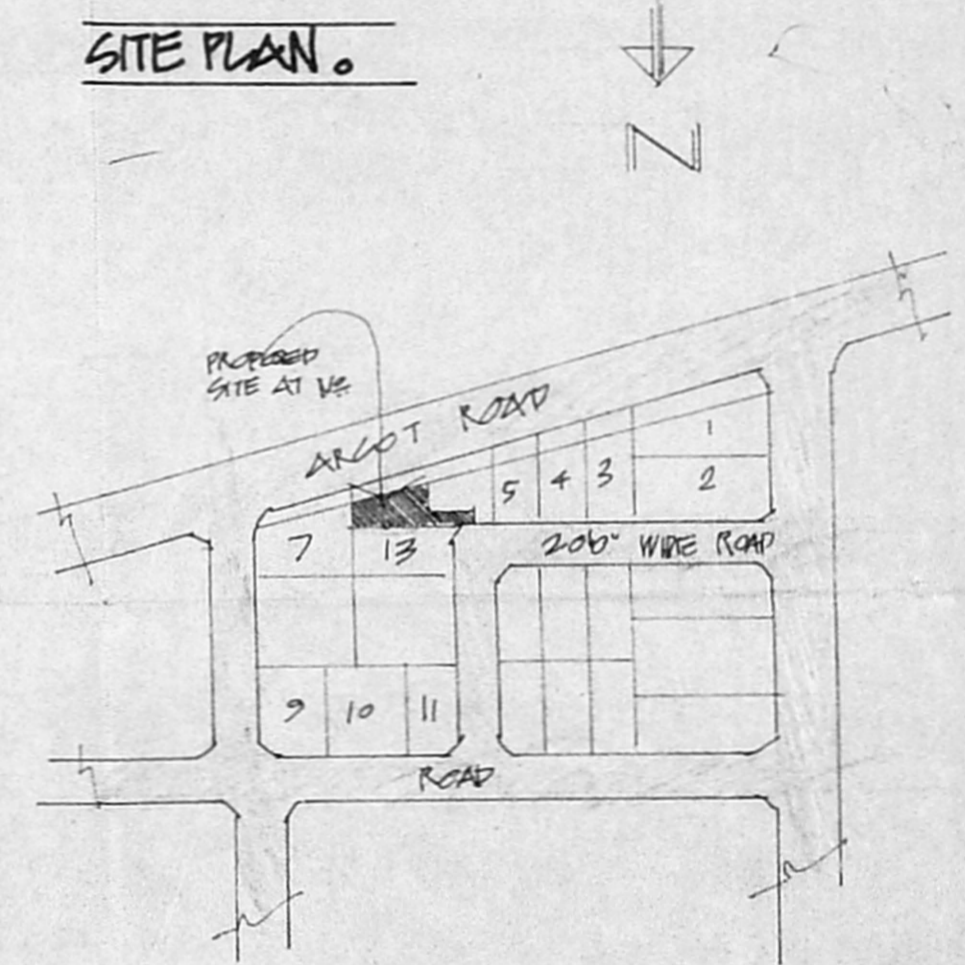

**KEY PLAN. (N.O.S)**

SUB-DIVISION PLAN		
PPD	VE	248
Approved	LO	89

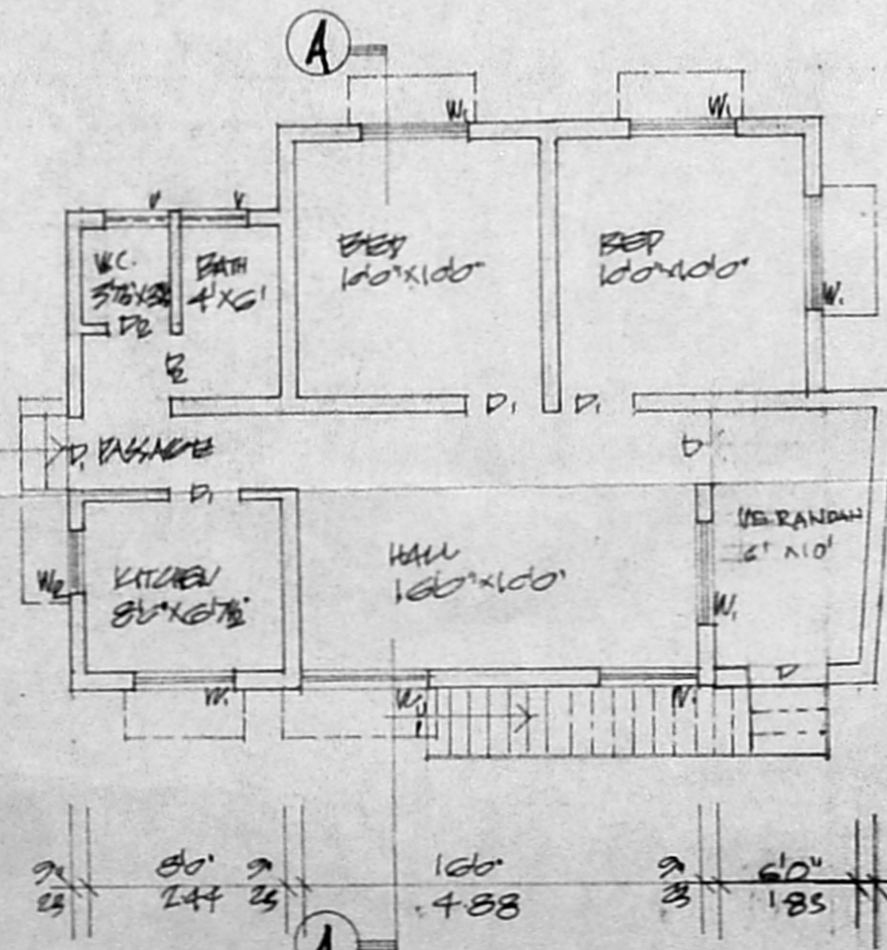

**GROUND FLOOR PLAN.**

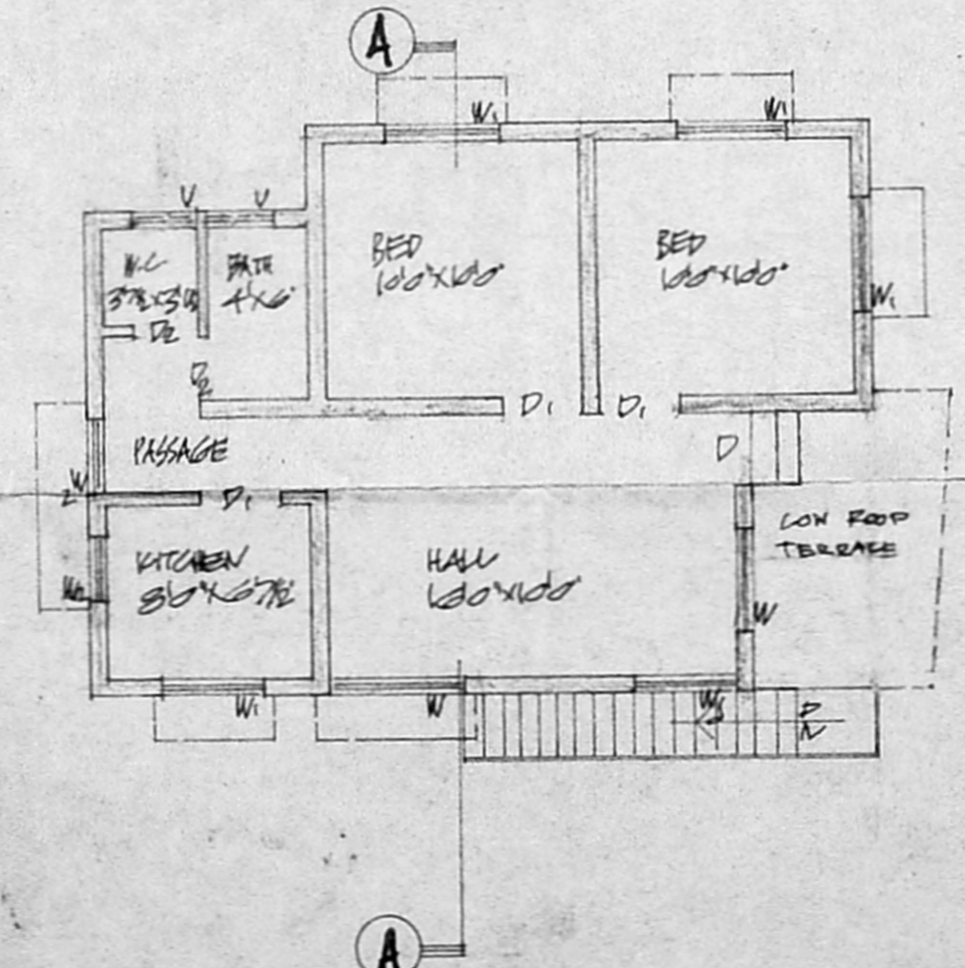

**FIRST FLOOR PLAN.**

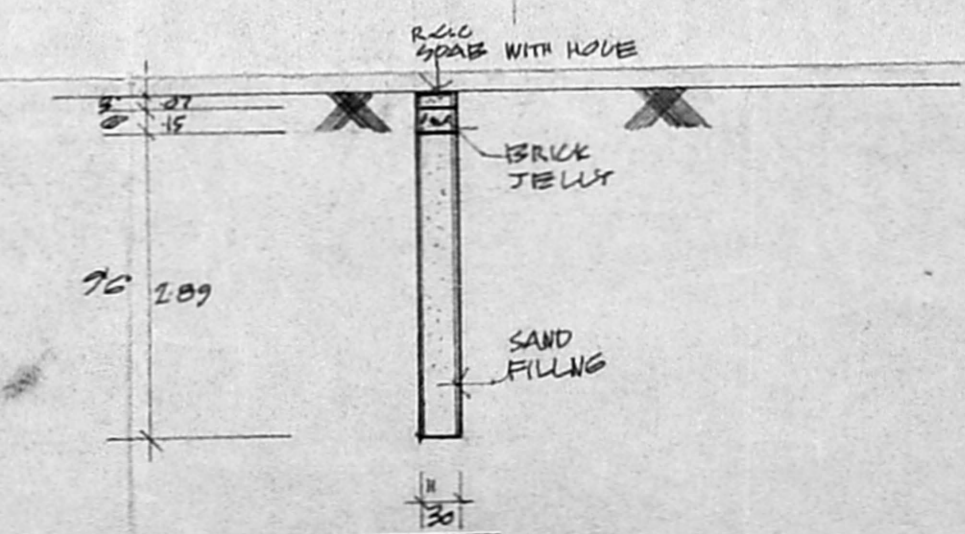

**SECTION OF RAIN WATER STORAGE.**